

TRACT No. 8813

CONSISTING OF THREE (3) SHEETS

BEING ALL OF PARCEL B AS SHOWN ON THAT CERTAIN PARCEL MAP RECORDED IN BOOK 358 OF MAPS PAGE 1, SANTA CLARA COUNTY RECORDS AND LYING WITHIN THE CITY OF SANTA CLARA, CALIFORNIA.

SCALE: 1"=50'

DATE: JUNE, 1996

**Civil Engineering Associates**
Civil Engineers • Planners • Surveyors
1641 N. First Street • Suite 250 • San Jose, CA 95112 • (408) 452-1066

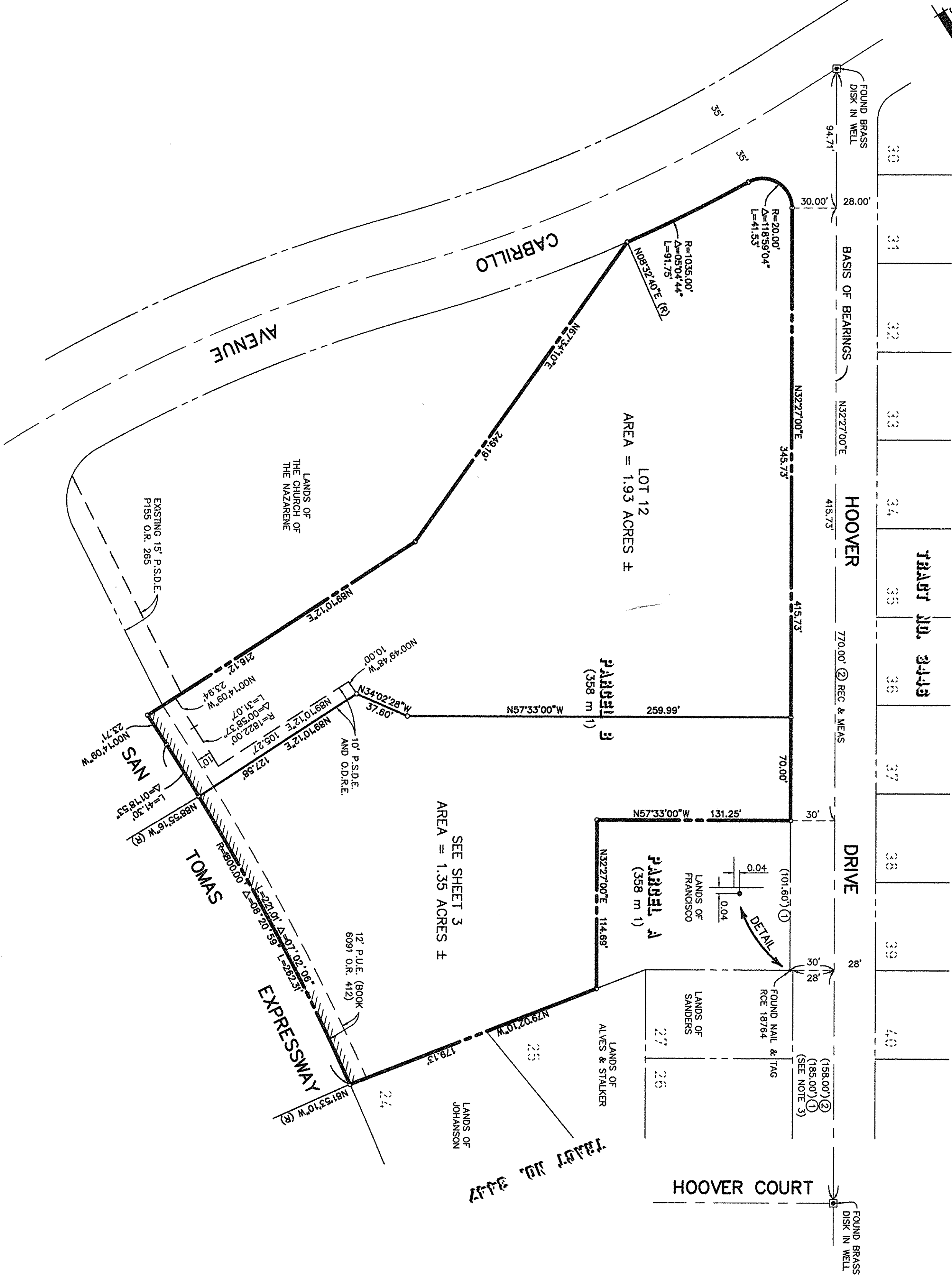

LEGEND

- DISTINCTIVE BORDERLINE
- STREET CENTERLINE
- FOUND STANDARD CITY STREET MONUMENT
- SET STANDARD CITY STREET MONUMENT, R.C.E. 31954
- FOUND PROPERTY MONUMENT AS NOTED
- SET 3/4" IRON PIPE, R.C.E. 31954
- ACCESS PROHIBITED (BOOK 7924 O.R. 87)
- RADIAL
- REC MEAS (100.00')
- P.U.E.
- P.S.D.E.
- PRIVATE STORM DRAIN EASEMENT
- O.D.R.E.
- OVERLAND DRAINAGE RELEASE EASEMENT

NOTES

- ALL DIMENSIONS SHOWN HEREON ARE IN FEET AND DECIMALS THEREOF.
- THE AREA WITHIN THE DISTINCTIVE BORDERLINE = 3.28± ACRES.
- THE DISTANCE OF 185.00 FEET AS SHOWN ON THE PARCEL MAP RECORDED IN BOOK 358 OF MAPS PAGE 1, SHOULD HAVE BEEN 158.00 FEET AS SHOWN ON THE TRACT MAP OF TRACT NO. 3447.

BASIS OF BEARINGS

THE BEARING OF N32°27'00"E OF THE CENTERLINE OF HOOVER DRIVE AS SHOWN ON THAT CERTAIN PARCEL MAP RECORDED IN BOOK 358 OF MAPS PAGE 1, SANTA CLARA COUNTY RECORDS WAS TAKEN AS THE BASIS OF BEARING FOR THIS MAP.

REFERENCES

- PARCEL MAP - BOOK 358 OF MAPS PAGE 1
- TRACT NO. 3447 - BOOK 162 OF MAPS PAGE 7