

PARCEL MAP **PORTION OF LOTS 321 & 322 OF** **PATTERSON COLONY SUB-TRACT #2**

T.S.S., R. & E., M.D.B. & M.

STANISLAUS COUNTY, CALIFORNIA

MARCH, 1967

SCALE 1"=150'

ENGINEER'S CERTIFICATE

This map was prepared by me or under my direction and is based upon a field survey in conformance with the requirements of the Subdivision Map Act at the request of JOE SILVA in March, 1967. I hereby certify that it conforms to the approved tentative map and the condition of approval thereof, that all provisions of applicable state law and local ordinances have been complied with.

Richard E. Winkler
 RICHARD E. WINKLER R.C.E. 11291



COUNTY SURVEYOR'S CERTIFICATE

This map has been examined this 12th day of APRIL, 1967, for conformance with the requirements of Section 11575 of the Subdivision Map Act.

RICHARD G. BARHITE
 COUNTY SURVEYOR

By *Frank P. Mote, Jr.*
 DEPUTY

RECORDER'S CERTIFICATE

Filed for record this 13th day of April, 1967, at 4:30 P.m. in Book 3 of PARCEL MAPS at page 54, at the request of Surveyor.

Instrument No. 11406 Fee: \$5.00

Steve R. Nelson
 COUNTY RECORDER

By: *R. Nelson*
 Asst. Recorder

NOTE:

The Basis of Bearings is N60°00'E for the center line of Orange Avenue as shown on Patterson Colony Sub-Tract Number Two, recorded January 9, 1911 in Volume 5 of Maps at Page 23, Stanislaus Co. Records.

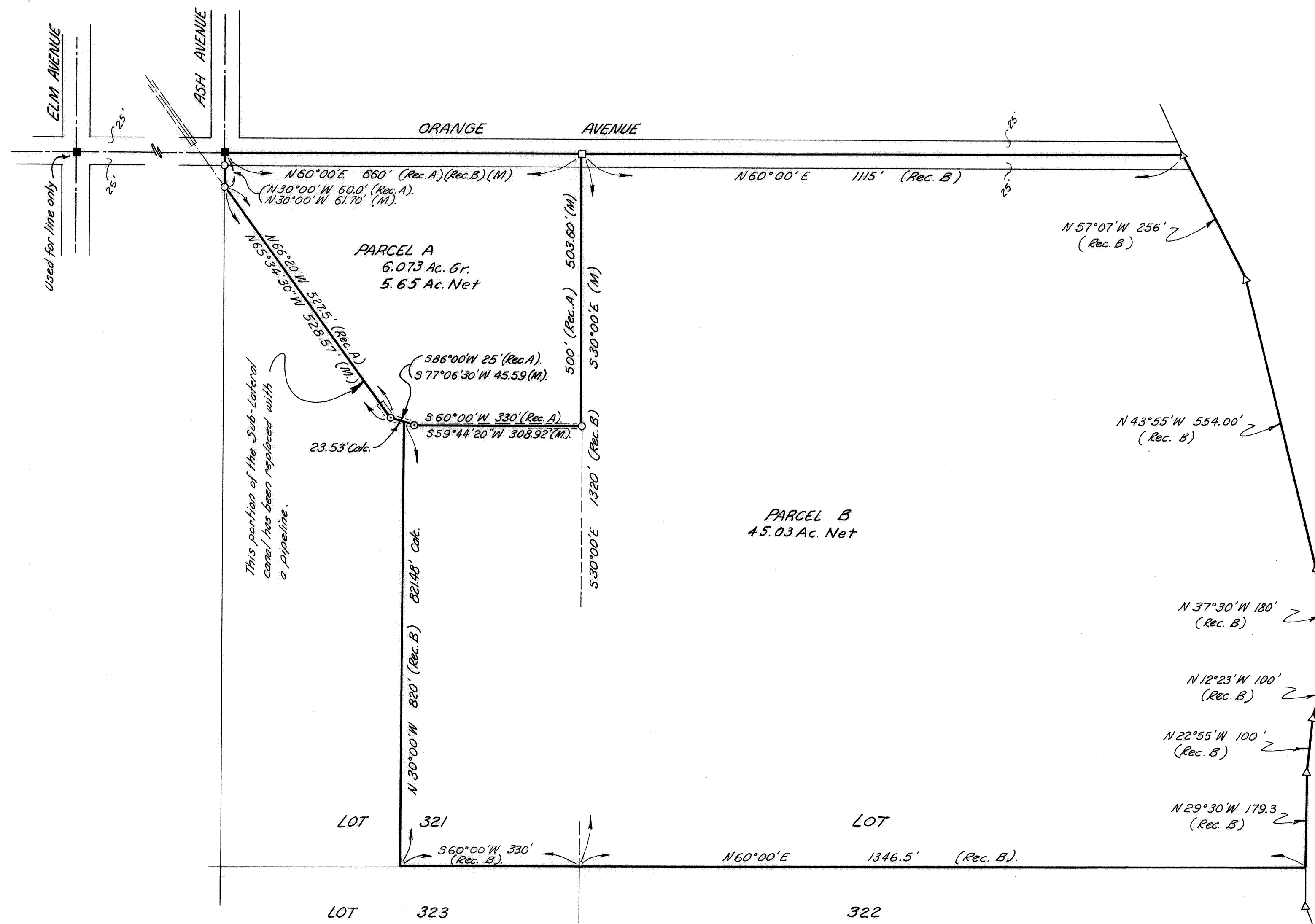

LEGEND

- 4"x4" Rdwd. Found.
- 2"x3" Hub set.
- 3/4" I.P. set - Tagged R.C.E. 11291.
- ⊙ Nail & shiner set.
- △ Indicates angle point on Meander Line.
- ▬ Lining of Sub-lateral canal.
- (Rec. A) Silva deed recorded 5 Jan. 1967, Instr. No. 403
- (Rec. B) Hansen deed recorded 12 Nov. 1964, Instr. No. 44788
- (M.) Measured