

LEGEND & NOTES

- Indicates 3/4" Iron Pipe, Set.
- Indicates 3/4" Iron Pipe, Found, unless otherwise noted.
- Indicates Granite Monument Found.
- All distances shown herein are in feet and decimals.
- The area within the blue border is 2.00 acres.

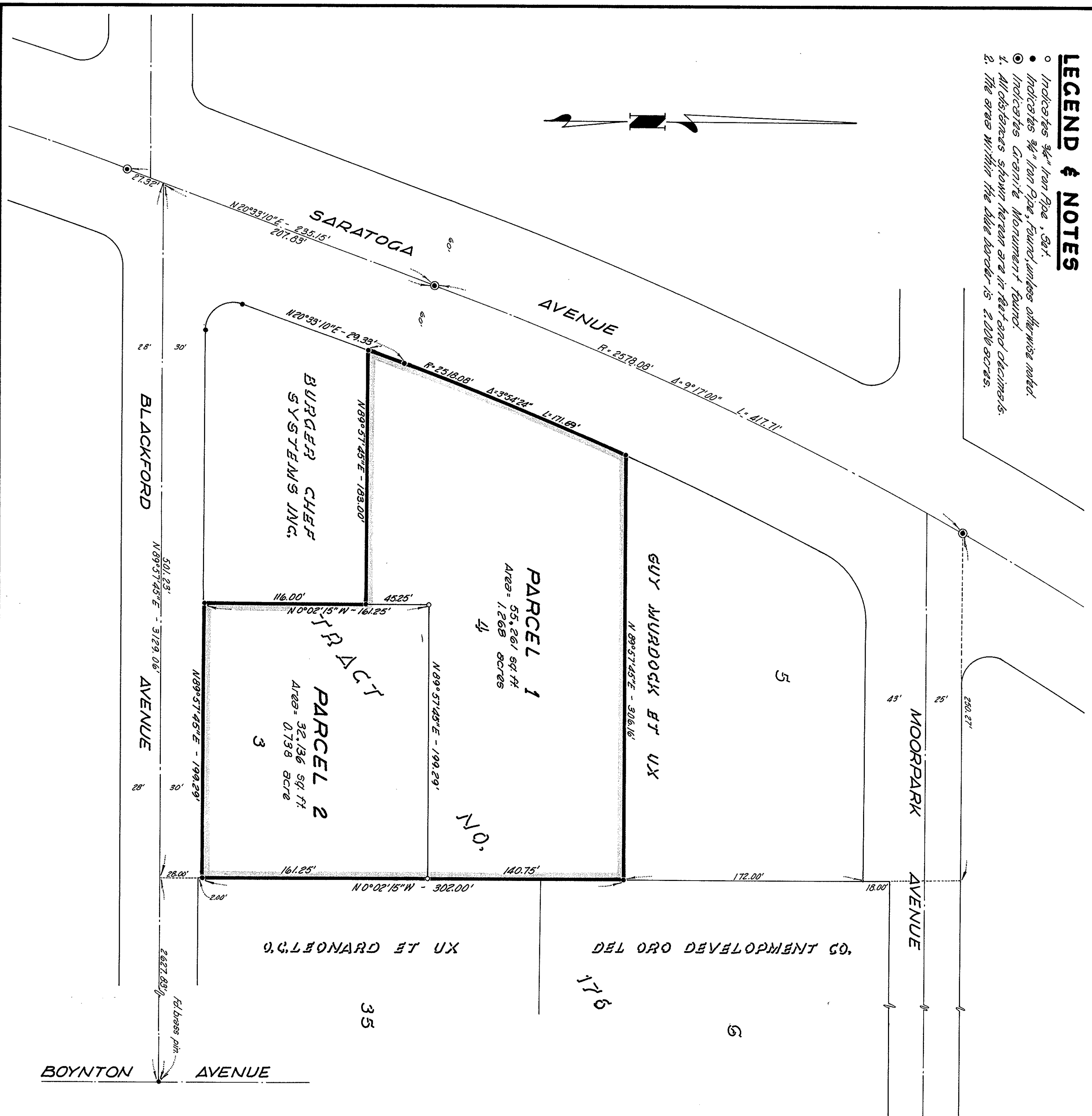

PARCEL MAP

CONSISTING OF (1) ONE SHEET
Being a portion of Lots 3 and 4 of Tract No 176,
The First National Bank of San Jose,
Subdivision "B", Book 5 of Maps pages 42 & 43.
CITY OF SAN JOSE
SCALE: 1"=50'
CALIFORNIA
SEPT., 1972

RUTH AND GOING
CIVIL ENGINEERS
SAN JOSE, CALIF.

ENGINEER'S CERTIFICATE

This map was prepared under my direction and is based upon a field survey in conformance with the requirements of the Subdivision Map Act at the request of A.L. REVELL in September, 1972. I hereby certify that it conforms to the approved tentative map and the conditions of approval thereof; that all provisions of applicable state laws and local ordinances have been complied with.

Sept 22nd 1972
DATE
Leo H. Eutels
Registered Civil Engineer Certificate #197447

CITY ENGINEER'S CERTIFICATE

This map has been examined this 10th day of Oct., 1972 for conformance with the requirements of Section 11575 of the Subdivision Map Act.

A.P. TURPIN, Civil Engineer
A.P. Turpin
By J. S. Carter, Deputy
RCE NE10081

RECORDER'S CERTIFICATE

File No. 4369929
Filed this 12th day of October, 1972, at 1:49 P.M. in Book 316 of Maps of page 23 at the request of Ruth and Going.

File No. 4369929
Fee: \$5.00 PAID
CLARENCE E. FOWLES, County Recorder

By Paul S. G. G.
Deputy

BASIS OF BEARING

The bearing N89°57'45"E of the centerline of Blackford Avenue as shown on that certain map of Tract No 176 - The First National Bank of San Jose - Subdivision "B", recorded in Book 5 of Maps of pages 42 & 43, Santa Clara County Records, was taken as the basis of all bearings shown on this map.