

Township N°7 North Range N°13 East Mount Diablo Meridian.

J.E.L.
OK
D-

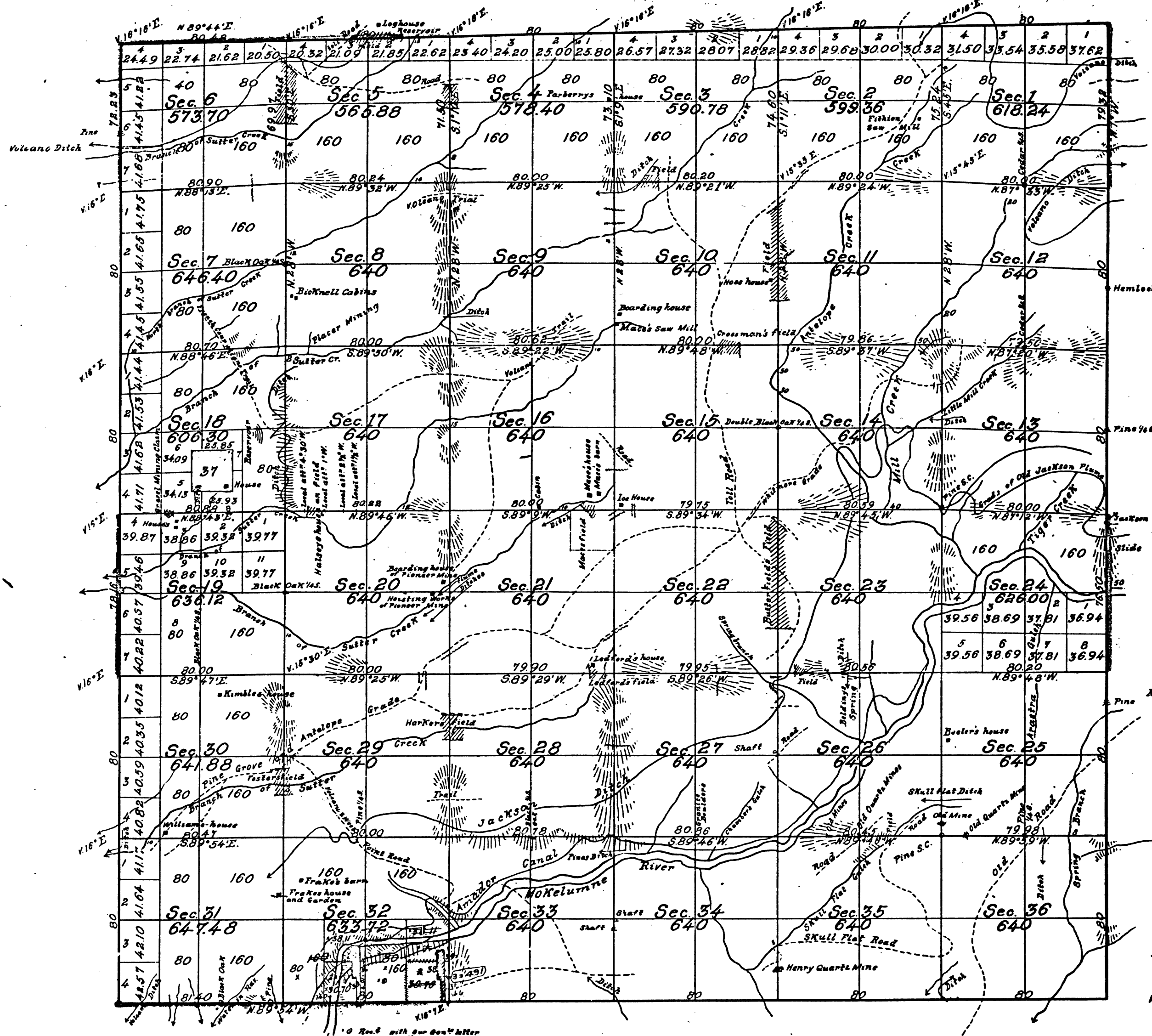

Mining Claims				
Lot	Claims	By whom Surveyed	Date of Instructions	When surveyed
37	Hall & Co. Placer	Benjamin Ross	August 10 th 1872	1872
38	Reed & Hillary Quartz	A.B. Beauvais	January 17 th 1874	1870
39	Lone Star Quartz	"	"	1870

Aggregate Area of Public Land	22,684.26 Acres
Estimated Mining Claims	46.28
Aggregate	22,730.54

All of the boundaries of this Township were re-surveyed by M^r Kim, but only those colored red are charged.

The land lying within the boundaries colored yellow, is reported by M^r Kim as being more valuable for Mining than for Agricultural purposes.

Variation reported by M^r Kim, where not otherwise noted. 16" 12"E.

Surveys Designated	By whom surveyed	Date of Contract	Am't of Surveys	When Surveyed
Township lines	D. F. Douglas	Oct. 19 th 1858		1859
West boundary of Sec. 6	G. F. Ingalls	July 27 th 1869		1869
South " " 32	H. F. Terry	Nov. 12 th 1870		1870
Township lines Colored red	W. L. M ^r Kim	Sept. 15 th 1873	7 m ² 68 c ² 92 m ²	1873 & 1874
Section lines	"	"	59 - 51 - 2 -	November 5 th 1877

The above Map of Township N°7 North, Range N°13 East, Mount Diablo Meridian is strictly conformable to the field notes of the surveys thereof on file in this Office, which have been examined and approved.

Surveyor General's Office
San Francisco, California

March 29th 1878. DEPARTMENT OF THE INTERIOR,

GENERAL LAND OFFICE
Washington, D. C. Sept. 6, 1907.
I hereby certify that this is a true copy of the plat of official survey of the lands to which it relates, on file in this office.

J. W. Ames
Surv Genl Cal

W. L. Kim
Recorder, General Land Office.

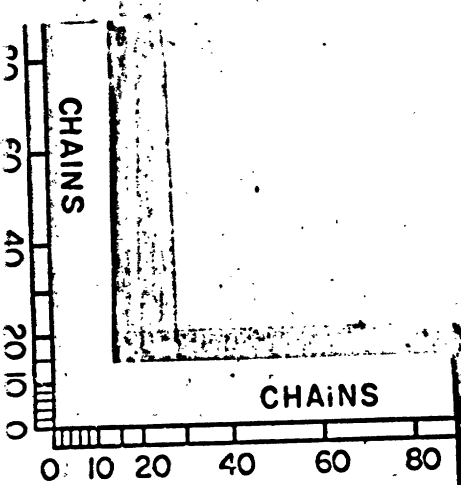

BLM 319