

North
Roof Plan
A104 Scale: 1/4"=1'-0"

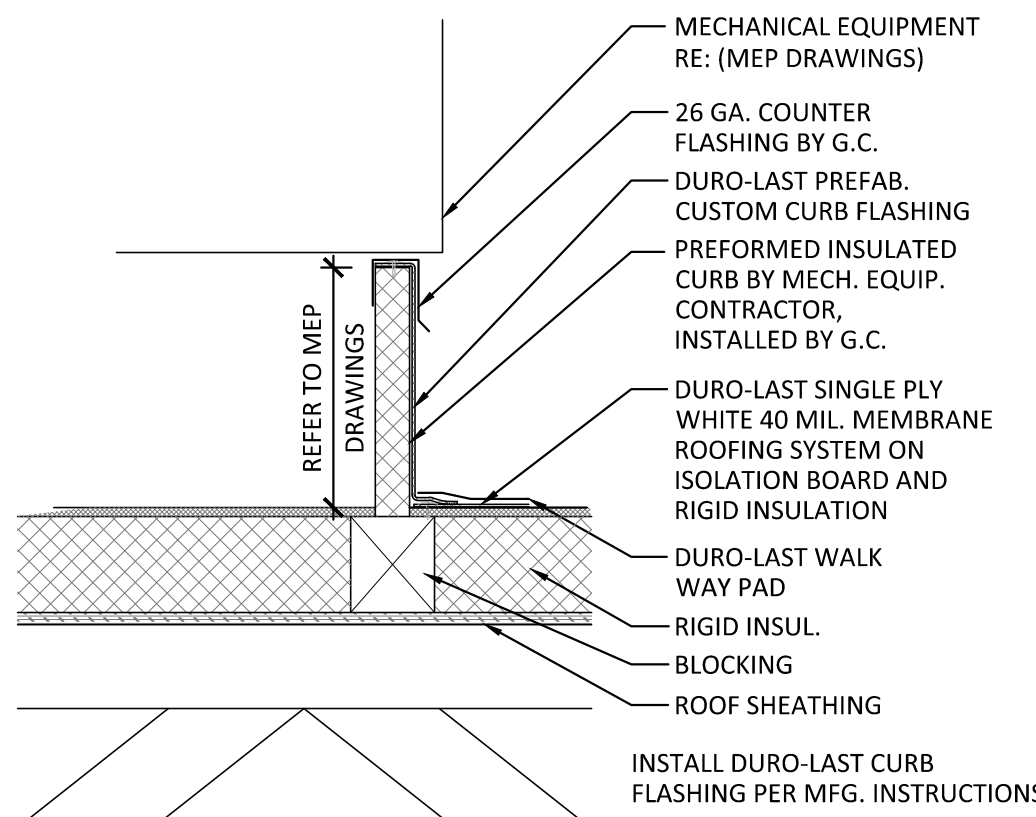

Mechanical Curb
Detail
B A104 Scale: 1/4"=1'-0"

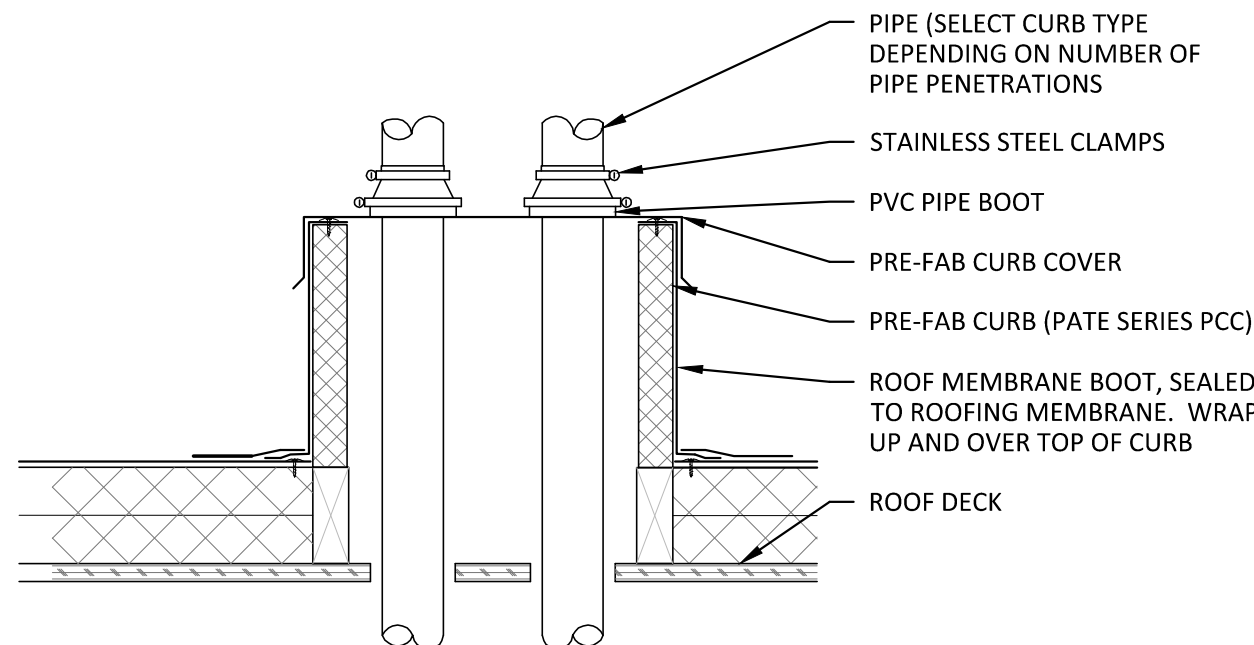

Roof Penetration
Detail
C A104 Scale: 1/4"=1'-0"

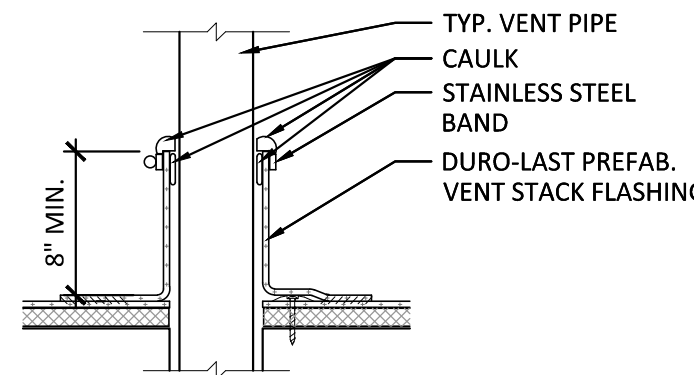

Typical Vent
Detail
D A104 Scale: 1/4"=1'-0"

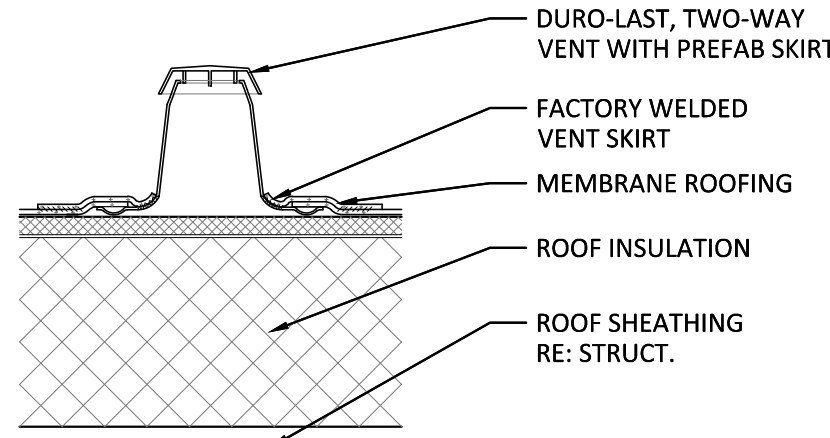

Two-Way Vent
Detail
E A104 Scale: 1/4"=1'-0"

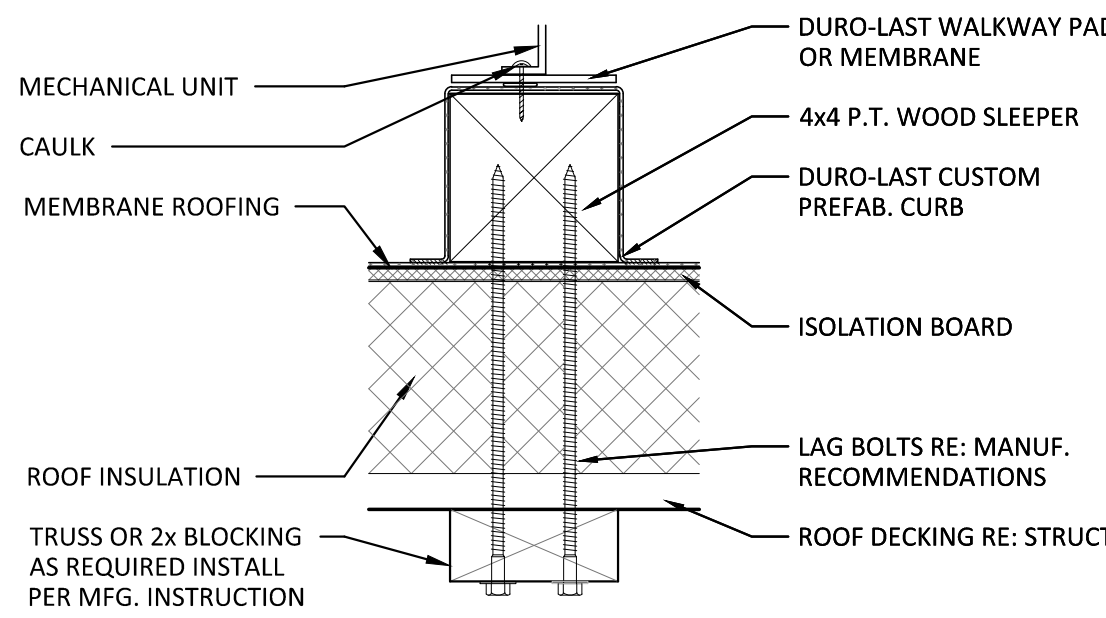

Wood Sleeper
Detail
F A104 Scale: 1/4"=1'-0"

- NOTES:
1. The Roof Plan Represents An Approximation Of Existing Conditions. The Contractor Shall Verify And Coordinate Any Work Done On The Roof With The Architect.
 2. The Contractor Shall Verify That The Roof Drainage System, Roof Drains, Etc. Are Clear And Functioning Properly. Maintain Existing Roof Scupper Opening.

PREFABRICATED CANOPY NOTES
The Prefabricated Canopy Manufacturer Shall Be Responsible For The Proper Design & Engineering Required For The Construction And Installation Of The Canopies. The Canopy Manufacturer Shall Provide Fully Engineered Connection Details Sealed And Signed By A Structural Engineer Licensed And In Good Standing In The State That The Project Is Located. The Design Documents Shall Indicate The Existing Conditions Accurately And Be Submitted To The Building Official, Architect, And Owner Prior To Starting Of Any Construction.

Roof Plan Notes

- A. ROOF TO BE: DURO-LAST, SINGLE-PLY, WHITE 50 MIL. ROOF MEMBRANE. INSTALL PER MANUFACTURER'S SPECIFICATIONS. 20 YEAR WARRANTY, NO DOLLAR LIMIT. PROVIDE ROOF VENTS AS REQUIRED. WRAP MEMBRANE UP AND OVER PARAPET WALL, TERMINATE BEHIND PRE-FINISHED METAL COPING. REFER TO WALL SECTIONS.
- B. R-20 MINIMUM REQUIRED FOR ROOF INSULATION COMPLETELY ABOVE DECK.
- C. ACCENT BAND AND CANOPIES ARE SHOWN FOR DESIGN INTENT AND ARE FOR REFERENCE ONLY. REFER TO ACCENT BAND/CANOPY SHOP DRAWINGS FOR EXACT SIZE AND LOCATION. PROVIDE BLOCKING AS REQUIRED FOR FASTENING ACCENT BAND AND CANOPIES TO EXISTING WALL.
- D. GC IS RESPONSIBLE FOR MAINTAINING ROOF WARRANTY DURING CONSTRUCTION. COORDINATE INSTALLATION WITH MANUFACTURER.
- E. DO NOT PENETRATE ROOF MEMBRANE UNLESS COORDINATED WITH ROOF MANUFACTURER. **DO NOT VOID WARRANTY.**
- F. ROUTE TV CABLEING THROUGH PREFABRICATED ROOF CURB FOR PIPING PENETRATIONS.
- G. BASIS OF DESIGN FOR ROOF LADDER IS O'KEEFE'S 502 ACCESS LADDER, ALUMINUM. TUBULAR RAIL LOW PARAPET W/ ROOF OVER RAIL EXTENSIONS.

Keynote Schedule

Mark	Description
1	LINE OF HOOD BELOW.
2	PRE-FINISHED METAL COPING, OVERLAP SEAMS 1 1/2" MIN. AT ALL JOINTS. REFER TO ELEVATIONS.
3	NEW GUTTER AND DOWNSPOUT SYSTEM. REFER: BUILDING ELEVATIONS.
4	DURO-LAST WORK MATS.
5	ROOF ACCESS LADDER.