

LEGEND :

- SET 3/4" I.P., TAGGED L.S. 5498
- FOUND MONUMENT AS NOTED
- S.F.N.F. SEARCHED FOR NOT FOUND
- (R) DENOTES RADIAL BEARING
- (R-1) DENOTES RECORD DATA PER 'N'- MAPS - 12
- (R-2) DENOTES RECORD DATA PER P.M. 432/29
- (R-3) DENOTES RECORD DATA PER 'G' - MAPS - 38 & 39
- (R-4) DENOTES RECORD DATA PER TRACT NO. 224, 8 - MAPS - 50 & 51
- (R-5) DENOTES RECORD DATA PER 867 O.R. 314
- (R-6) DENOTES RECORD DATA PER CAL TRANS. RIGHT-OF-WAY RECORD MAP R-504.17 & R-504.18
- (R-7) DENOTES RECORD DATA PER L644 O.R. 1467
- (R-8) DENOTES RECORD DATA PER 'P'- MAPS - 46 TO 50
- MORGAN HILL CORPORATE CITY LIMITS LINE
- DENOTES DISTINCTIVE BORDER LINE
- P.S.E. PUBLIC SERVICE EASEMENT

NOTE :

THIS PROPERTY IS AFFECTED BY AN AGREEMENT FOR AN IRRIGATION WELL PER BOOK 2338 O.R. 297, RECORDED DECEMBER 24, 1951.

BASIS OF BEARINGS:

THE BEARINGS SHOWN UPON THE HERON MAP ARE BASED UPON THE SOUTHWESTERLY LINE OF LOTS 15, 16 AND 17, AS SAID LOTS ARE SHOWN UPON THAT CERTAIN MAP ENTITLED 'MAP OF THE LAS LLAGAS SUBDIVISION IN THE RANCHO SAN FRANCISCO DE LAS LLAGAS', FILED NOVEMBER 5, 1910 IN VOLUME 'N' OF MAPS AT PAGE 12, SANTA CLARA COUNTY RECORDS, AND SHOWN HEREON AS N 70°30'00" W.

PARCEL MAP

BING A PORTION OF LOTS 16 AND 17, AS SAID LOTS ARE SHOWN UPON THAT CERTAIN MAP ENTITLED 'MAP OF THE LAS LLAGAS SUBDIVISION IN THE RANCHO SAN FRANCISCO DE LAS LLAGAS', FILED NOVEMBER 5, 1910 IN VOLUME 'N' OF MAPS AT PAGE 12, SANTA CLARA COUNTY RECORDS, AND LYING WITHIN THE

COUNTY OF SANTA CLARA, CALIFORNIA
FEBRUARY, 1995
SCALE 1"=100'

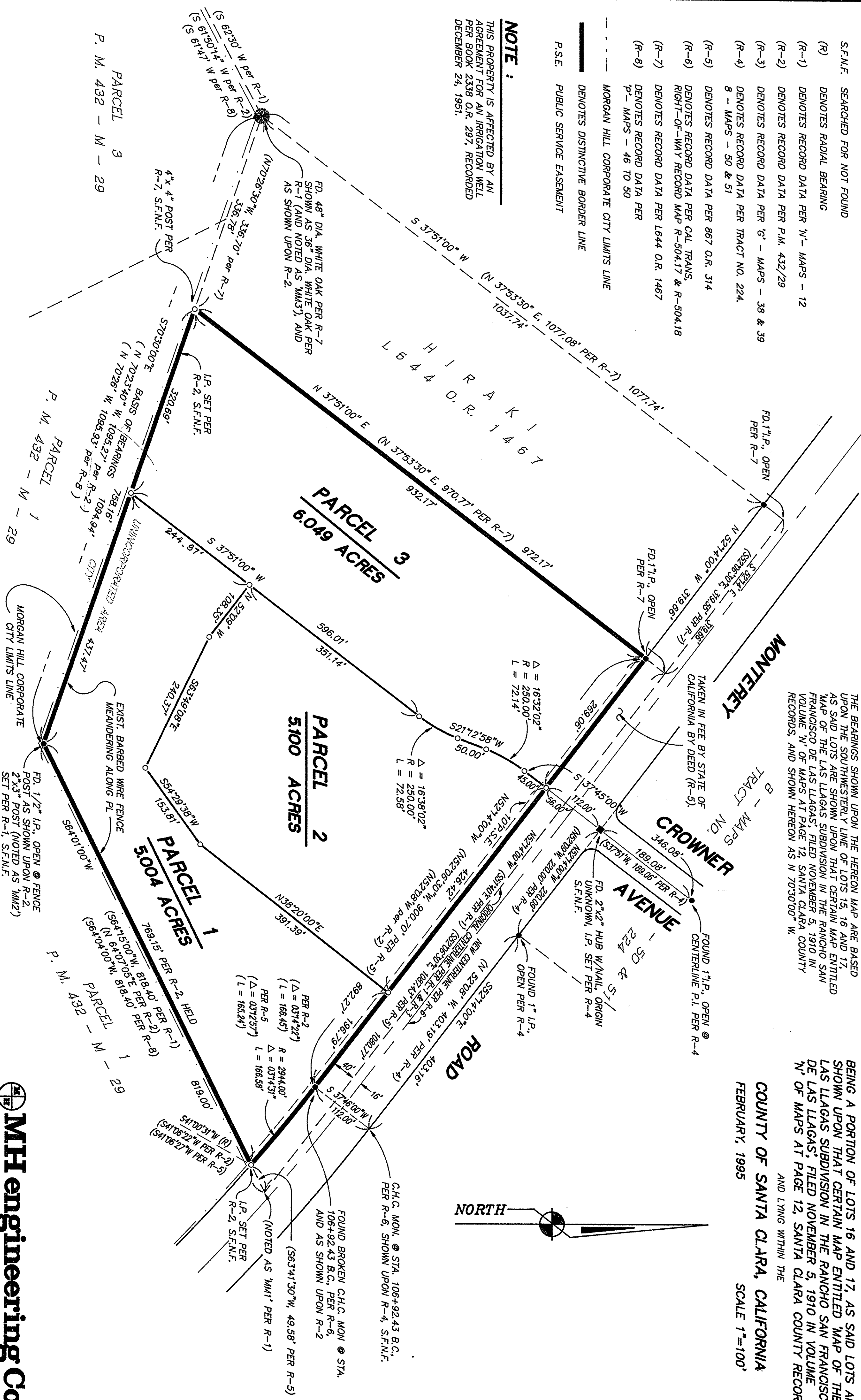

FILED THIS _____ DAY OF _____ 199 _____, IN BOOK _____ OF MAPS, AT PAGES _____

GRID NO: 216-70-32 FILE NO: 5107-70-32-925

MH engineering Co.
16075 Vineyard Boulevard
Morgan Hill, CA 95037
225 Sixth Street, Ste. B.
Hollister, CA 95023
SHEET 2 OF 2