



**CERTIFICATE:**

This is to certify that the ALICE FRELAN SULLIVAN CORPORATION, JAMES O. FRELAN, President, and the CONCRETE ROAD BUILDING COMPANY, SANTA BARBARA VALLEY LAND COMPANY (a corporation) is the owner of certain lots in the City of Santa Barbara, California, and the map and designations as "VENDOTE PARK" MAY 1933, is hereby cleared and signed, that they have consent of whom is necessary to pass or travel over the lots on said map; that the lots intended for public use herein designated as "VENDOTE PARK" MAY 1933, are hereby cleared and signed, that they have consent to the recording of said map in the office of the Recorder of the County of Santa Barbara, California, that they have consent to the recording of said map, and of adjacent public highways, to be public use.

by W. C. Murphy President  
by Alfred Nelson Secretary  
by Alfred Nelson (A Corporation)  
by W. C. Murphy President  
by Alfred Nelson Secretary  
by Alfred Nelson Attorney in Fact

STATE OF CALIFORNIA } 3-3.  
CITY AND COUNTY OF SAN FRANCISCO }  
On this 14 day of February  
in the year One Thousand Nine Hundred and Twenty-four, before me, the undersigned, a Notary Public in and for said City and County, State of California, personally appeared JOHN SULLIVAN, duly commissioned, and ALICE S. PAULSON, appeared and acknowledged to me that they are the persons who executed the same on behalf of said corporation, and they jointly acknowledged to me that said Corporation executed said instrument.

and affixed my Official Seal in my Office in the City and County of San Francisco, the day and year in this Certificate first above written.

Charles Samuel  
COURT COMMISSIONER, Superior Court in and for the City and County of San Francisco, State of California.  
My Commission expires Indefinitely 192...

STATE OF CALIFORNIA  
CITY AND COUNTY OF SAN FRANCISCO) S.S.

On this 16<sup>th</sup> day of February in the year One Thousand Nine Hundred and Twenty-one, I, the undersigned, CHARLES SPANGLER, County Clerk of said County, do hereby certify and solemnly swear personally appearing before me, a Justice of the Peace, duly sworn, personally appearing before me, a Justice of the Peace, duly sworn, and affirming the following relating therein, duly commissioned and sworn, whose name is subscribed to the within instrument, and he duly acknowledged the same.

In Witness Whereof, I have hereunto set my hand and affixed my Office Seal, this 16<sup>th</sup> day of February, A.D. 1921, at San Francisco, the City and year in this California State, above written.

Charles [unclear]  
Clerk of the Court  
County of [unclear] State of California  
My Commission expires [unclear]

STATE OF CALIFORNIA } S.S.  
COUNTY OF SANTA CLARA }

In the year One Thousand Nine Hundred and Twenty-four, before me, John W. Adams, a Notary Public in and for the State of California, duly commissioned and sworn, personally appeared James W. Adams, the husband of Elizabeth Adams, both of legal age, single and unmarried, and the said James W. Adams, the husband of Elizabeth Adams, and Secretary respectively of the SANTA CLARA VALLEY LAND COMPANY, and to be the persons who executed the same or behalf of said Corporation, and they personally acknowledged to me that said Corporation executed said instrument.

In Witness Whereof I have hereunto set my hand  
and affixed my official Seal in my Office, in the County and State  
aforesaid, the day and year in this certificate first above written.

\_\_\_\_\_  
Notary Public in and for the County of Santa  
Clara State of California  
My Commission expires January 10th 1926

We, W. L. POPP, City Engineer of San Jose, and R. B. CHAMBERLAIN, County Surveyor, and C. P. BITMAN, County Assessor of Santa Clara County, California, hereby certify that we have examined the foregoing every inch and block shown upon the accompanying map or maps, to wit: the \_\_\_\_\_ of \_\_\_\_\_, and find the same to be correct and conforming to the original survey purposes, and we therefore recommend to the Board of Supervisors of Santa Clara County, California, that said map be approved.

Robert Chamberlain  
 County Surveyor, Santa Clara County  
 C. P. Bitman  
 County Assessor, Santa Clara County

W. L. Popp  
 City Engineer  
 San Jose

STATE OF CALIFORNIA }  
COUNTY OF SANTA CLARA } S.S.  
I, F. A. SCHILLING, County Auditor  
of the County of Santa Clara, State of California, do hereby certify  
that there is no lien or share, claim or other taxes against the  
tract or subdivision of land shown upon the accompanying map or any  
part thereof except taxes due and not yet payable.  
I have hereunto set my hand and affixed my official seal  
this 15 day of June, 1924.  
F. A. Schilling

The City Planning Commission of the City of San Jose, California hereby states that it has examined the attached map or plat made by ALBERT S. MARKER, Surveyor and Civil Engineer, and said City Planning Commission hereby recommends to you that said map or plat entitled "VENEDOME PARK MAP NO. 3-14-2-SHEET" be approved.

The City Council of the City of San Jose, California, hereby certifies that it has examined the aforesaid map or plan made by HENRY B. FLENER, Licensed Surveyor of Civil Engineering, and considered the report of the Planning Commission of the City of San Jose in re-same and hereby ordered that said map be and the same is hereby approved.

In Witness Whereof I have hereunto set my hand and caused to be affixed the Official Seal of the City of San Jose this 26th day of February, 1924.

Attest: John F. Lynch  
City Clerk.

STATE OF CALIFORNIA  
CITY AND COUNTY OF SAN FRANCISCO } ss. Sheet (2)

For the year One Thousand Nine Hundred and Ninety One, I, the undersigned, being a duly qualified Notary Public for the State of California, do hereby certify that the foregoing is a true and correct copy of the original as the same was presented to me for the purpose of being recorded in the Public Records of the County of Santa Clara, California, and that the same was duly recorded in the Public Records of the County of Santa Clara, California, on the day and date above written.

Personally appeared, residing at the above address, the undersigned, a duly qualified Notary Public for the State of California, who is duly sworn, and who knows the contents and the signification of the foregoing instrument, and who is not a party to the same, and who, in the presence of me, subscribed the name of MARY JOSEPHINE WILSON as Mother and principal, and who, in the presence of me, subscribed the name of MARY JOSEPHINE WILSON as Mother and principal and his own name as attorney in fact.

In Witness Whereof, I have hereunto set my hand and affixed my Official Seal in my office at the City and County of Santa Clara, California, on the day and date above written.

Certified first above written.

Notary Public for the State of California.

COURT COMMISSIONER  
IN AND FOR THE CITY AND COUNTY OF SAN FRANCISCO,  
STATE OF CALIFORNIA  
My Commission expires October 1st 1921

STATE OF CALIFORNIA  
COUNTY OF SANTA CLARA } 33.  
It is hereby certified  
that a bond in an amount fixed by the Board of Supervisors of  
the County of Santa Clara, State of California, and approved by  
said Board of Supervisors, for the purpose of securing the full  
payment of all taxes which were due at the time of the filing of the  
said application, has been duly filed with the County Clerk, and  
said bond and said application upon which same is payable has been  
filed with the County Clerk of said County.

In Witness Whereof I have here-  
unto set my hand and affixed the Seal of the Board of Supervisors  
this 30. day of February 1934.

STATE OF CALIFORNIA  
COUNTY OF SANTA CLARA) S.S.  
I, Henry B. Fisher, hereby declare  
that I am a Civil Engineer and Licensed Surveyor, and that this map  
entitled "VENOMODE PARK MAP 1932" in 2 SHEETS was made from my  
own survey of the ground.  
Dated February 29, 1932  
Henry B. Fisher

STATE OF CALIFORNIA  
COUNTY OF SANTA CLARA } S.S.

The accompanying map having been presented to the Board of Supervisors of Santa Clara County, California, it is hereby ordered by said Board that said map be, and the same is hereby approved. It is further ordered that all streets dedicated on said map be so accepted as Public Highways on behalf of the public.

In Witness Whereof I have hereunto set my hand and affixed the Seal of the Board of Supervisors this 6<sup>th</sup> day of February, 1924.

Henry A. Pugh  
Clerk of the Board of Supervisors, Santa Clara County, California

by Edw. J. [Signature] Deputy Clerk

File 1 was received at the request of  
Santa Clara Valley Land Co.  
Mar 9, 1924  
at 17 min past 4 o'clock PM  
and recorded in Vol. 5 of  
Maps, pages 1 and 2, Santa  
Clara County Records  
L J Hannery  
Recorder  
by L. J. Hannery  
Deputy Recorder

VENDOME PARK-MAP N<sup>o</sup> 3-IN 2 SHEETS  
BEING BLOCKS 7-8-9-10-23-24  
SAN JOSE, CALIFORNIA.  
JANUARY 1924 H.B. FISHER  
SCALE: 1"=100'

Original

~~2570~~





**CERTIFICATE.**  
This is to certify that the METROPOLIS REALTY COMPANY (a corporation) is the owner of that tract of land shown on the within map and designated as LAURELWOOD FARM SUBDIVISION in 2 sheets, that the CALIFORNIA PACIFIC TITLE INSURANCE COMPANY (a corporation) is the Trustee, and WILLIAM BURKE, ALICE MARY HEWLAND, EDITH MARGARET CARROLL, and RICHARD J. BURKE are the Beneficiaries in that certain Deed of Trust dated July 28, 1924, that may or be the only persons the consent of whom is necessary for the purpose of said tract, that they have caused said tract to be surveyed, subdivided and laid out into lots on said map, that the lots intended for sale and other use designated by numbers and their exact boundaries; that they have caused the streets and roads shown upon said map not at present public roads to be laid out in the Office of the Recorder Santa Clara County, California.

*Richard J. Burke* President  
*William Burke* Secretary  
*Alice Mary Hewland* Treasurer  
*Edith Margaret Carroll* Attorney in Fact

STATE OF CALIFORNIA  
CITY AND COUNTY OF SAN FRANCISCO } ss.  
On this 1st day of May, 1925, before me, a Notary Public in and for said City and County, personally appeared E. B. MENLEY and WILLIAM J. known to me to be the Vice-President and Secretary respectively of the Corporation that executed the within instrument and to be the persons who executed the same on behalf of said Corporation and they duly acknowledged to me that said Corporation executed said instrument.

In Witness Whereof I have hereunto set my hand and affixed my Official Seal in my Office in the City and County of San Francisco, State of California, this 1st day of May, 1925.

STATE OF CALIFORNIA  
CITY AND COUNTY OF SAN FRANCISCO } ss.  
On this 1st day of May, 1925, before me, a Notary Public in and for said City and County, personally appeared E. B. MENLEY and WILLIAM J. known to me to be the Vice-President and Secretary respectively of the Corporation that executed the within instrument and to be the persons who executed the same on behalf of said Corporation and they duly acknowledged to me that said Corporation executed said instrument.

In Witness Whereof I have hereunto set my hand and affixed my Official Seal in my Office in the City and County of San Francisco, State of California, this 1st day of May, 1925.

STATE OF CALIFORNIA  
CITY AND COUNTY OF SAN FRANCISCO } ss.  
On this 1st day of May, 1925, before me, a Notary Public in and for said City and County, personally appeared E. B. MENLEY and WILLIAM J. known to me to be the Vice-President and Secretary respectively of the Corporation that executed the within instrument and to be the persons who executed the same on behalf of said Corporation and they duly acknowledged to me that said Corporation executed said instrument.

In Witness Whereof I have hereunto set my hand and affixed my Official Seal in my Office in the City and County of San Francisco, State of California, this 1st day of May, 1925.

STATE OF CALIFORNIA  
COUNTY OF SANTA CLARA } ss.  
I, HENRY B. FISHER, County Assessor of Santa Clara County, California, do hereby certify that the within map and accompanying map of part of the LAURELWOOD FARM SUBDIVISION, as shown on the accompanying map, and that the same is a true and correct copy of the original map and that the same is a true and correct copy of the original map and that the same is a true and correct copy of the original map.

STATE OF CALIFORNIA  
COUNTY OF SANTA CLARA } ss.  
I, HENRY B. FISHER, County Assessor of Santa Clara County, California, do hereby certify that the within map and accompanying map of part of the LAURELWOOD FARM SUBDIVISION, as shown on the accompanying map, and that the same is a true and correct copy of the original map and that the same is a true and correct copy of the original map.

To the President and Board of Trustees of the Town of Santa Clara, California, I, HENRY B. FISHER, County Assessor of Santa Clara County, California, do hereby certify that the within map and accompanying map of part of the LAURELWOOD FARM SUBDIVISION, as shown on the accompanying map, and that the same is a true and correct copy of the original map and that the same is a true and correct copy of the original map.

To the Board of Supervisors of Santa Clara County, California, I, HENRY B. FISHER, County Assessor of Santa Clara County, California, do hereby certify that the within map and accompanying map of part of the LAURELWOOD FARM SUBDIVISION, as shown on the accompanying map, and that the same is a true and correct copy of the original map and that the same is a true and correct copy of the original map.

STATE OF CALIFORNIA  
COUNTY OF SANTA CLARA } ss.  
I, HENRY B. FISHER, County Assessor of Santa Clara County, California, do hereby certify that the within map and accompanying map of part of the LAURELWOOD FARM SUBDIVISION, as shown on the accompanying map, and that the same is a true and correct copy of the original map and that the same is a true and correct copy of the original map.

STATE OF CALIFORNIA  
COUNTY OF LOS ANGELES } ss.  
On this 1st day of May, 1925, before me, a Notary Public in and for said County, personally appeared E. B. MENLEY and WILLIAM J. known to me to be the Vice-President and Secretary respectively of the Corporation that executed the within instrument and to be the persons who executed the same on behalf of said Corporation and they duly acknowledged to me that said Corporation executed said instrument.

In Witness Whereof I have hereunto set my hand and affixed my Official Seal in my Office in the City and County of Los Angeles, State of California, this 1st day of May, 1925.

Filed for record at the request of  
Rucker Realty Co.  
Mar 12, 1925  
at 32 min past 12 o'clock A.M.  
and recorded in Vol. 8 of Maps  
pages 7 and 8, Santa Clara County  
Records.  
D. J. Flannery, Recorder  
Deputy Recorder

STATE OF CALIFORNIA  
COUNTY OF SANTA CLARA } ss.  
I, HENRY B. FISHER, County Assessor of Santa Clara County, California, do hereby certify that the within map and accompanying map of part of the LAURELWOOD FARM SUBDIVISION, as shown on the accompanying map, and that the same is a true and correct copy of the original map and that the same is a true and correct copy of the original map.

STATE OF CALIFORNIA  
COUNTY OF SANTA CLARA } ss.  
I, HENRY B. FISHER, County Assessor of Santa Clara County, California, do hereby certify that the within map and accompanying map of part of the LAURELWOOD FARM SUBDIVISION, as shown on the accompanying map, and that the same is a true and correct copy of the original map and that the same is a true and correct copy of the original map.

To the President and Board of Trustees of the Town of Santa Clara, California, I, HENRY B. FISHER, County Assessor of Santa Clara County, California, do hereby certify that the within map and accompanying map of part of the LAURELWOOD FARM SUBDIVISION, as shown on the accompanying map, and that the same is a true and correct copy of the original map and that the same is a true and correct copy of the original map.

To the Board of Supervisors of Santa Clara County, California, I, HENRY B. FISHER, County Assessor of Santa Clara County, California, do hereby certify that the within map and accompanying map of part of the LAURELWOOD FARM SUBDIVISION, as shown on the accompanying map, and that the same is a true and correct copy of the original map and that the same is a true and correct copy of the original map.

STATE OF CALIFORNIA  
COUNTY OF LOS ANGELES } ss.  
On this 1st day of May, 1925, before me, a Notary Public in and for said County, personally appeared E. B. MENLEY and WILLIAM J. known to me to be the Vice-President and Secretary respectively of the Corporation that executed the within instrument and to be the persons who executed the same on behalf of said Corporation and they duly acknowledged to me that said Corporation executed said instrument.

In Witness Whereof I have hereunto set my hand and affixed my Official Seal in my Office in the City and County of Los Angeles, State of California, this 1st day of May, 1925.

STATE OF CALIFORNIA  
COUNTY OF LOS ANGELES } ss.  
On this 1st day of May, 1925, before me, a Notary Public in and for said County, personally appeared E. B. MENLEY and WILLIAM J. known to me to be the Vice-President and Secretary respectively of the Corporation that executed the within instrument and to be the persons who executed the same on behalf of said Corporation and they duly acknowledged to me that said Corporation executed said instrument.

In Witness Whereof I have hereunto set my hand and affixed my Official Seal in my Office in the City and County of Los Angeles, State of California, this 1st day of May, 1925.

MARCH, 1954 SCALE 1:500 H.B. FISHER, SURV. 100

MARCH, 1954 SCALE 1:500 H.B. FISHER, SURV. 100

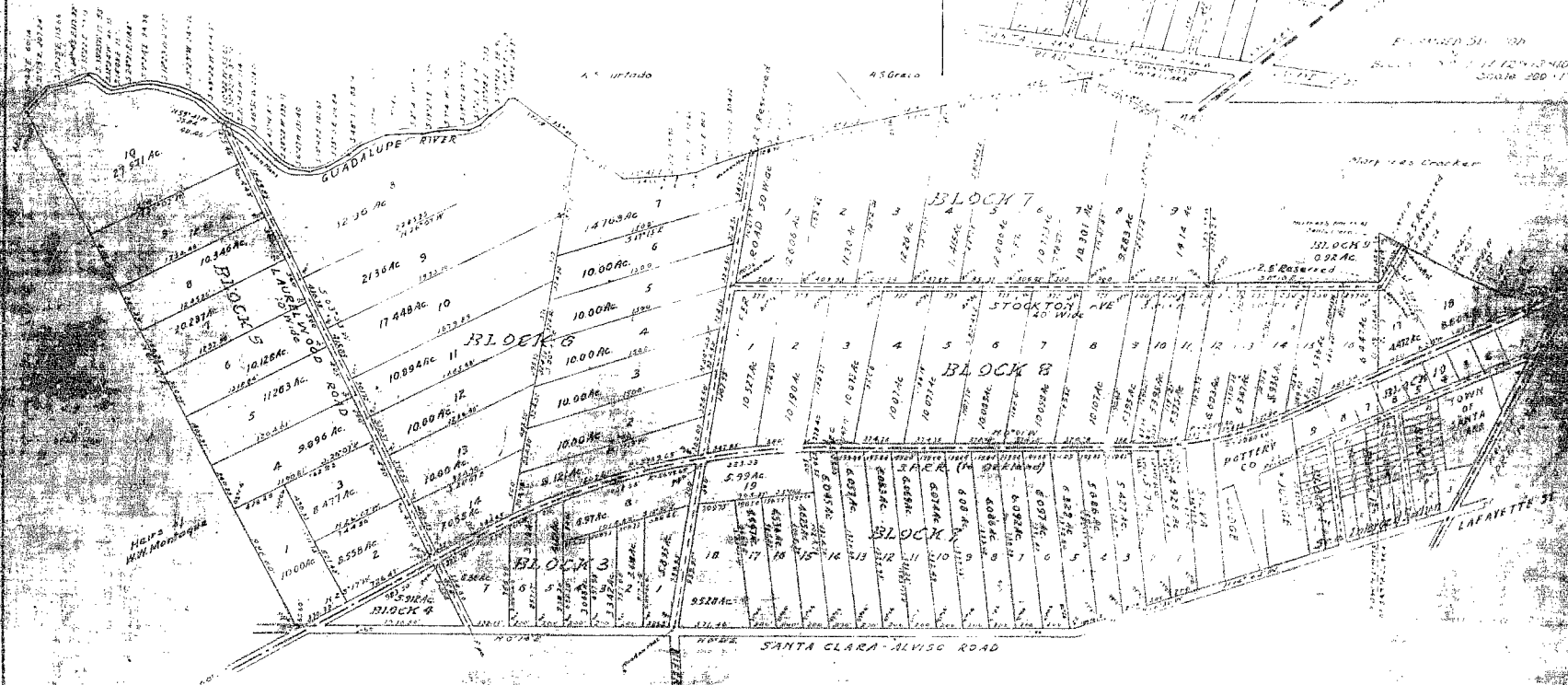
[illegible]

At the places where 25 ft. are shown to be reserved on this map, they are reserved until such time as the owners of the adjacent property indicate or transfer to the County a configuration of the Avenue, Street, or Road shown on this map, and then the reserved strip will be considered as dedicated to the public use, forever.