

Filed for record this 1st day of June, 1964 at 2:28 P.M. in Book 117 of Maps at Page 24 of the request of Raymond W. Fisher. PAUL R. TEILH, County Recorder

by Donald J. Adams
Deputy

The bearing of the Northeasterly line of Lot 7 (N. 32° W.) as shown

The bearing of the Northeasterly line of Lot 1 (N.32°W) as shown upon that certain map entitled "Morgan Hill Ranch Map No.4," recorded in Book "6" of Maps at Pages 30 and 31, Santa Clara County Records, was used as the basis of bearings shown on this map.

- *All distances and dimensions are shown in feet and decimals thereof.*
- *Indicates Iron Pipe Found or as noted.*
- *Indicates Iron Pipe Set or as noted.*

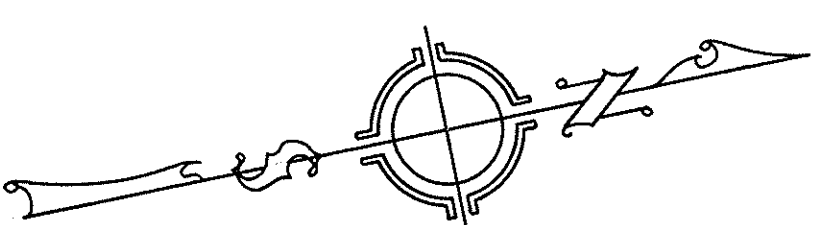

OF LAND OF
LOUIS J. DEVICH

BEING A PORTION OF LOT 1 AND 7
MORGAN HILL RANCH MAP NO. 4

SANTA CLARA COUNTY, CALIFORNIA
APRIL, 1964 SCALE, 1"=60'

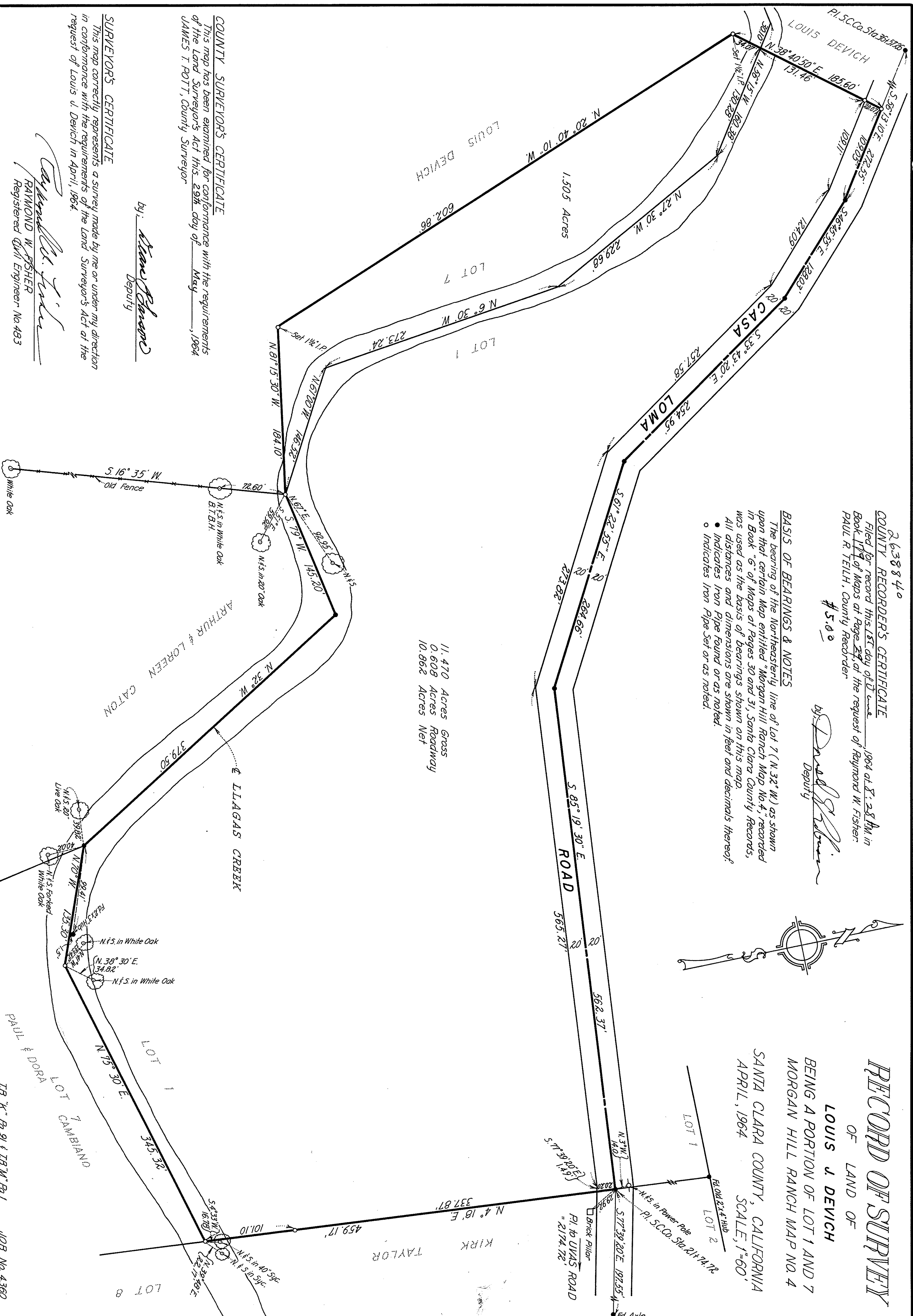

This map has been examined for conformance with the requirements
of the Land Surveyor's Act this 29th day of May, 1964.
JAMES T. POIT, County Surveyor

SURVEYOR'S CERTIFICATE

This map correctly represents a survey made by me or under my direction in conformance with the requirements of the Land Surveyor's Act at the request of Louis J. DeWich in April, 1964.

Raymond W. Fisher
RAYMOND W. FISHER
Registered Civil Engineer No. 493

$$\frac{179}{29} \quad \frac{179}{29}$$