

Parcel 'A' and 'B' were exempted from minor land division regulations by resolution of the Land Development Committee Pursuant to Section 18.23 of the County Ordinance Code. These parcels are subject to building site approval and ordinance requirements prior to development or red division. Conditions will include but are not limited to, water supply, sewage disposal and fire protection.

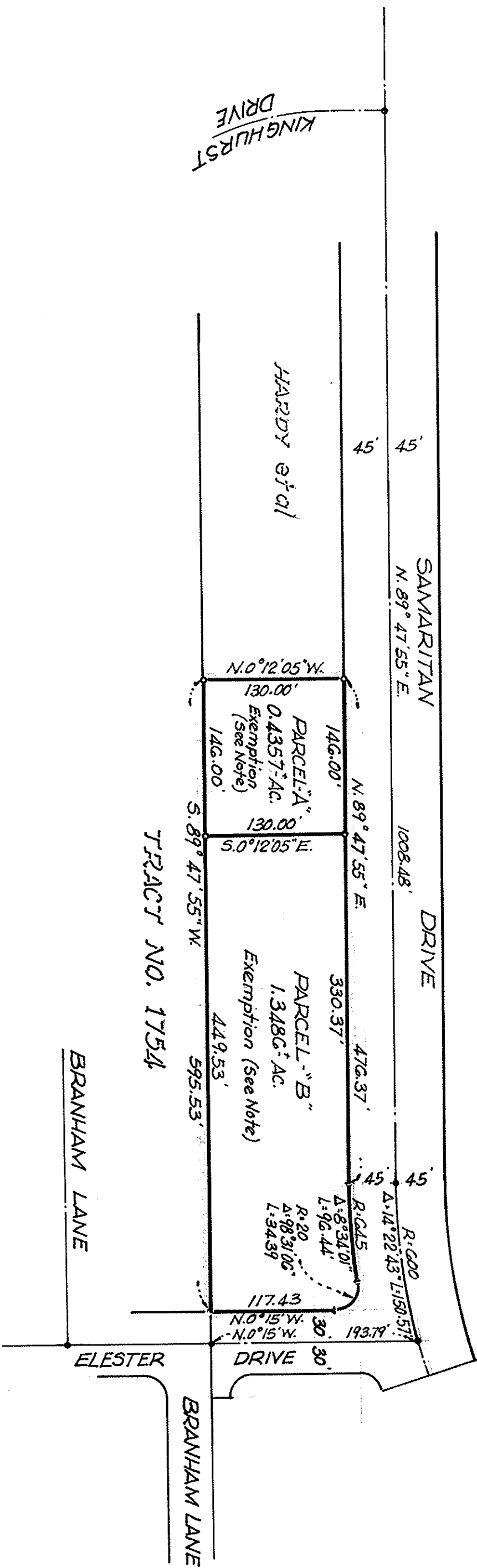
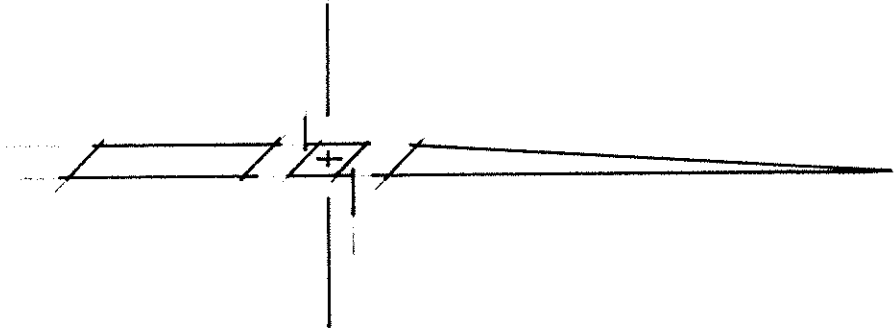

SURVEYOR'S CERTIFICATE:

This map was prepared by me or under my direction and was compiled from field data and is based upon a field survey in conformance with the requirements of the subdivision Map Act of the Everett E. Bryan, et al on Feb. 24, 1971, I hereby certify that it conforms to the approved tentative map and the conditions of approval thereof, that all provisions of applicable state law and local ordinances have been complied with

Harold H. H. H.
Licensed Land Surveyor No. 2693

COUNTY SURVEYOR'S CERTIFICATE

This map has examined this 28th day of March, 1971, for conformance with the requirements of Section 11575 of the Subdivision Map Act.

James T. Roth, County Surveyor
By *James T. Roth*
Deputy

RECORDER'S CERTIFICATE #3977961

Filed this 24th day of March, 1971, of E. L. M. in Book 280 of Maps of page 39 of the request of Mark Thomas & Co. Inc.

43'

George E. Fowles, County Recorder
By *George E. Fowles*
Deputy

BASIS OF BEARINGS

The bearing (N. 89° 47' 55" E.) of the centerline of Samarian Drive as shown on Record of Survey Map recorded in Book 160 of Maps, of page 52, Santa Clara County Records was used as the basis of bearings for this map.

- Indicates monuments found
- Indicates 3/4" iron pipe set

PARCEL MAP
PORTION OF NW 1/4 OF SEC. 11
T. 8 S., R. 1 W., N. 4 D. M.
SANTA CLARA COUNTY, CALIFORNIA
SCALE: 1" = 100'

MARK THOMAS & CO., INC.
CIVIL ENGINEERS & SURVEYORS
SAN JOSE CALIFORNIA