

# PARCEL MAP 2266

77-200417

77-200417

City of Hayward Alameda County California

Scale: 1" = 100'

CREEGAN & D'ANGELO  
CONSULTING ENGINEERS  
3727 FREMONT BLVD.  
FREMONT, CA. 94536

May 25, 1977

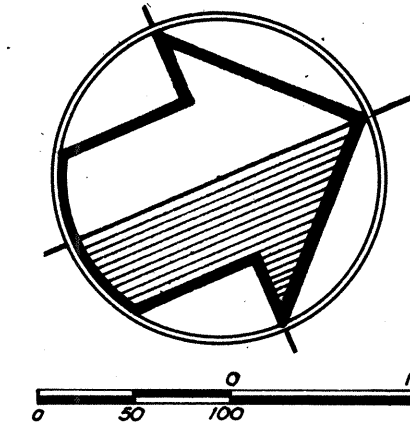

## LEGEND

- Found 1 1/2" Hex Head Bolt (L.S. 3352)
- Set 3/4" Iron Pipe, with Tag
- Found City Monument
- Parcel Map Boundary
- New Lot Line
- Lot Line (old)
- ( ) Indicates Record Data (Hayward Home Farm Tract Subdivision No. 1, 28 M 80)

## BASIS OF BEARINGS

The centerline of Hayward Boulevard, N. 79° 03' 28" W., as shown on the plans for Highland Two Assessment District, dated May 1, 1972, City of Hayward File no. E-658.

## RECORDER'S CERTIFICATE

Filed this 7th day of October, 1977, at 2:41 P.M. in Book 98 of Parcel Maps at Page 17, at the request of City Engineer, City of Hayward.

\$5.00

77-200417

René C. Davidson  
County Recorder in and for the  
County of Alameda, State of California

By Graine Bailes  
Deputy County Recorder

77-200417

## CITY ENGINEER'S CERTIFICATE

This map conforms with the requirements of the Subdivision Map Act and local ordinance.

Date: Sept 22, 1977 James L. Lundgren  
James L. Lundgren, City Engineer of  
the City of Hayward, Alameda County,  
California - R.C.E. 13210

## ENGINEER'S CERTIFICATE

This map was prepared by me or under my direction and is based upon a field survey in conformance with the requirements of the Subdivision Map Act at the request of Michael L. Rainforth in May, 1977. I hereby state that the parcel map procedures of the local agency have been complied with and that this parcel map conforms to the approved tentative map and the conditions of approval thereof which were required to be fulfilled prior to the filing of the parcel map.

Date: 9-20-43 Signed: Roger D. Hagan  
Roger D. Hagan, R.C.E. 21755

SHEET 1 OF 1 SHEET  
**PM 2266**

Job No. 37732-C PRC/SKY

## OWNER'S CERTIFICATE

The undersigned hereby certify that they are the owners of the land delineated and embraced within the exterior boundary lines on the herein embodied map entitled "Parcel Map 2266, City of Hayward, Alameda County, California"; that said owners acquired title to said land by virtue of the Grant Deed recorded May 18, 1977, Reel 4864, Image 456, Series No. 77-95495, Records of Alameda County, California; that they consent to the preparation and filing of this map.

In Witness whereof the undersigned have executed this certificate this 31st day of July, 1977.

By Michael L. Rainforth 7/31/77  
Michael L. Rainforth Date  
Maureen Rainforth 7/31/77  
Maureen Rainforth Date  
James R. Taylor 7/31/77  
James R. Taylor Date  
Lynda L. Taylor 7/31/77  
Lynda L. Taylor Date

## ACKNOWLEDGMENT

State of California )  
County of Alameda ) SS  
On this 31st day of July, 1977, before me Judith M. Mattos, a Notary Public in and for the County of Alameda, State of California, residing therein, duly commissioned and sworn, personally appeared Michael L. Rainforth and Maureen Rainforth known to me to be the persons whose names are subscribed to the within instrument and acknowledged to me that they executed the same.

In Witness Whereof, I have hereunto set my hand and affixed my official seal, the day and year in the certificate first above.

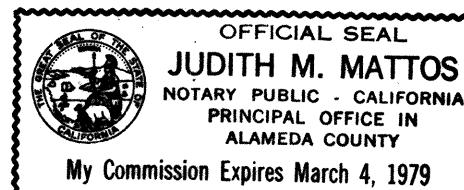

Judith M. Mattos  
Notary Public in and for the County of  
Alameda, State of California

77-200417

## ACKNOWLEDGMENT

State of California )  
County of Alameda ) SS  
On this 31st day of July, 1977, before me Judith M. Mattos, a Notary Public in and for the County of Alameda, State of California, residing therein, duly commissioned and sworn, personally appeared James R. Taylor and Lynda L. Taylor known to me to be the persons whose names are subscribed to the within instrument and acknowledged to me that they executed the same.

In Witness Whereof, I have hereunto set my hand and affixed my official seal, the day and year in the certificate first above.

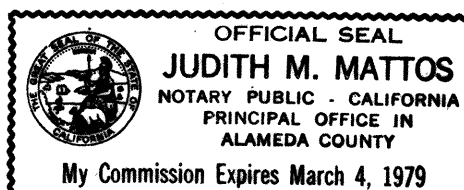

Judith M. Mattos  
Notary Public in and for the County of  
Alameda, State of California

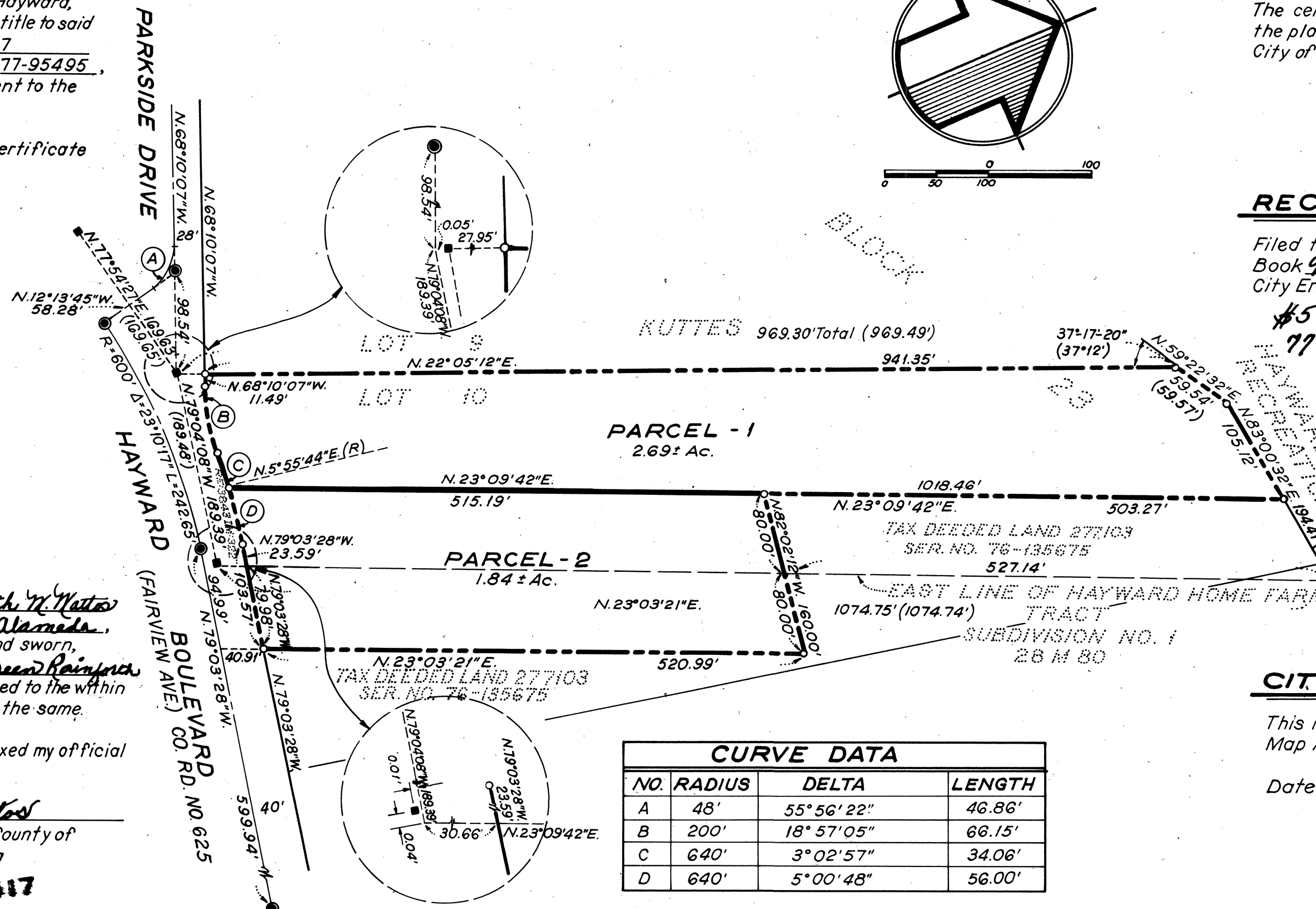

Map Bk 98 Pg 19