

USGS STATION "BALD HILL 2"
N=2301271.319
E=6064312.563

S 81° 26' 16" W
13681.18' (GRID DIST.)

USGS STATION "FORT BRAGG"
N=2298234.453
E=6050783.856



SCALE 1" = 50'

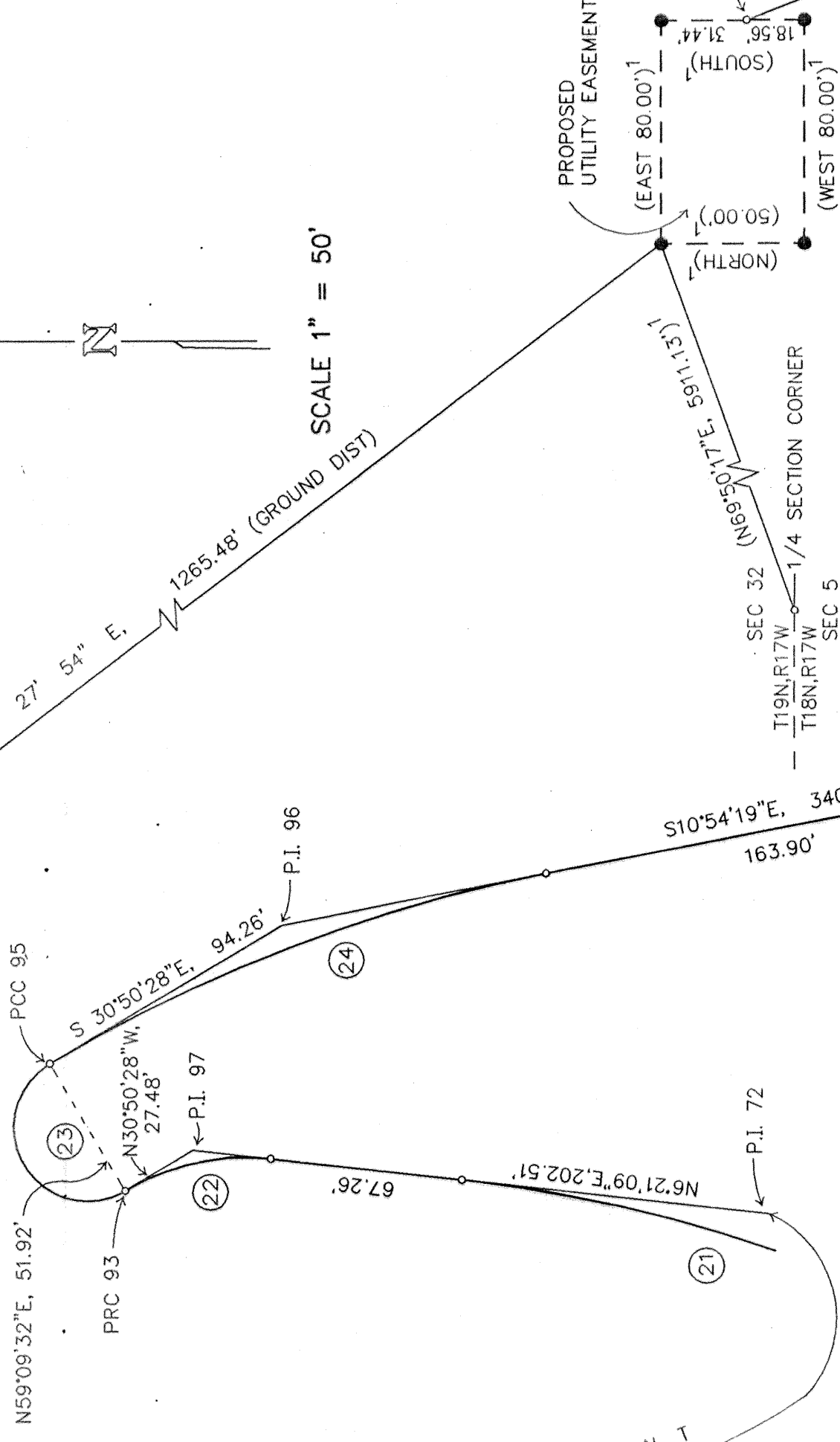

ROS 29-95

SEC. 33

PROPERTY OWNERSHIP DEED
569 O.R. 89, M.C.R.



SCALE 1" = 200'

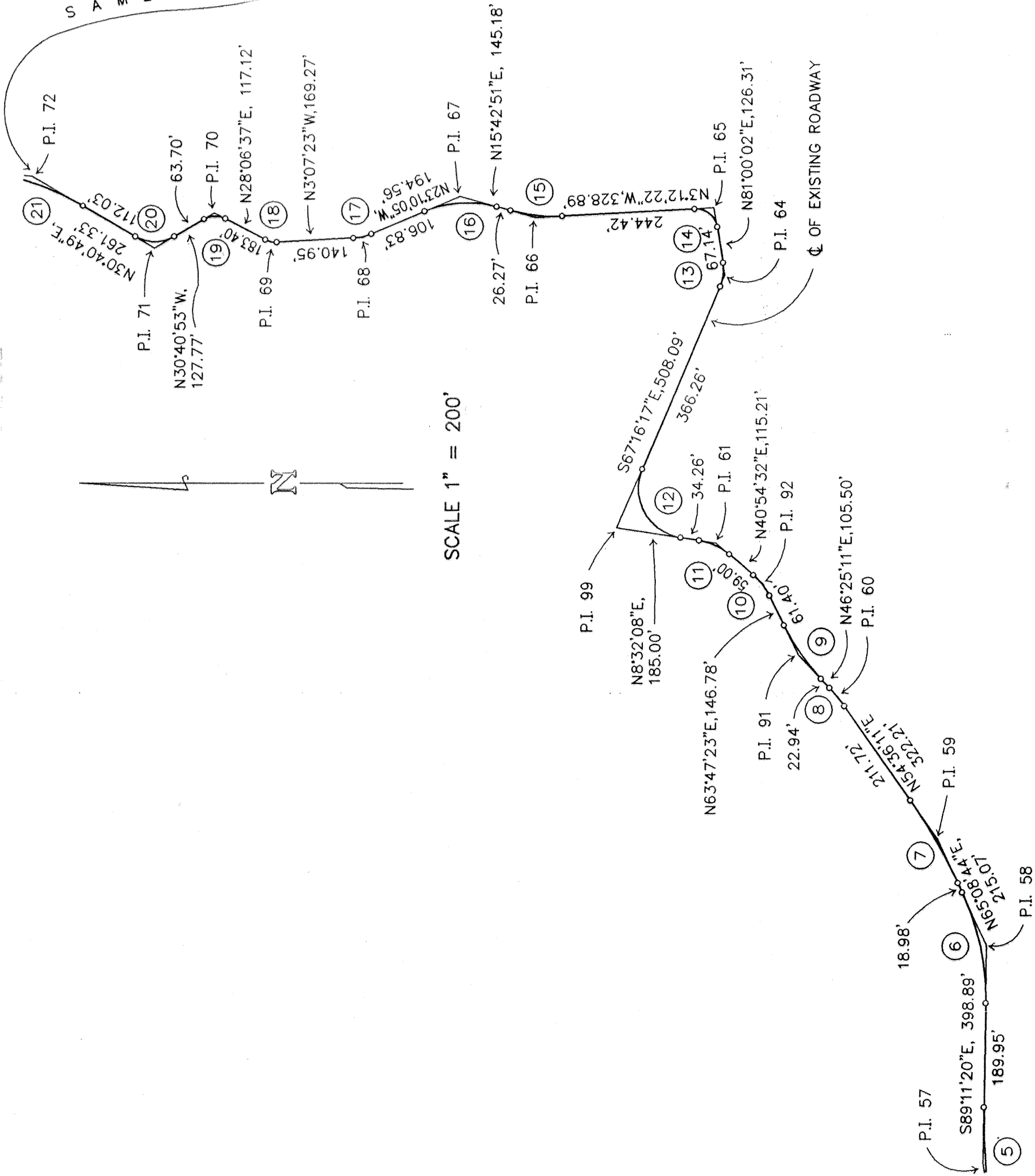

SHEET 2 OF 2 #35

RECORD OF SURVEY

"BALD HILL" UTILITY EASEMENT FOR UNITED STATES CELLULAR

IN SECTION 5, T18N, R17W AND SECTIONS 32 & 33,
T19N, R17W, MDM
MENDOCINO COUNTY, CALIFORNIA

DAVID E. PAOLI, P.E.
P.O. BOX 737
FORT BRAGG, CA

APRIL, 1995

SCALE AS NOTED
JOB 95-08A

MAPS
DRAWER 67
PAGE 49